The Timken Company
4500 Mt Pleasant St. NW
N. Canton, OH 44720
Phone: (234) 262-3000
E-Mail: CustomerCAD@timken.com (mailto:CustomerCAD@timken.com) • **Web site:** www.timken.com (http://www.timken.com)

Part Number NU3068EMA, Cylindrical Roller Radial Bearings - Single Row ISO

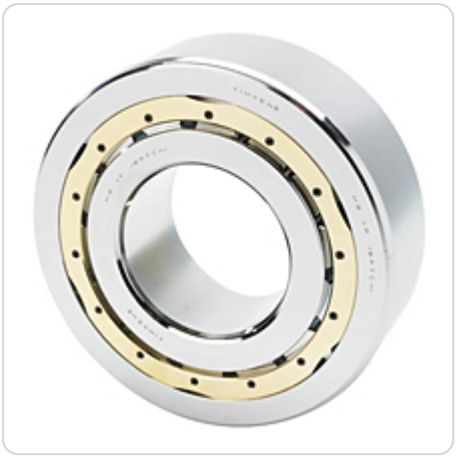

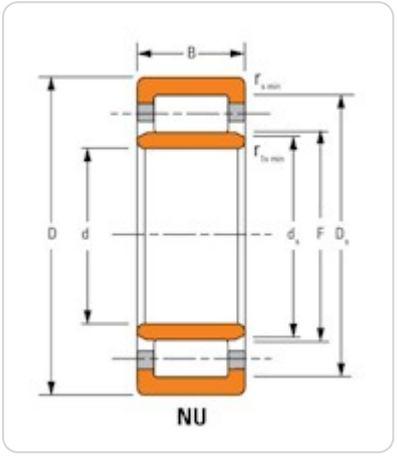

Key Features

- High radial load capacity
- Unique brass cage design for demanding applications
- Bearing can be separated for easier mounting and dismounting

- Design has a cylindrical inner ring and two ribs on the outer ring, making type NU bearings well suited for use as floating bearings
- Enhanced operational reliability
- Long service life

Key Dimensions

Bore (d)	340 mm
O.D. (D)	520 mm 20.4724 in
Width (B)	5.2362 in 133 mm
Dynamic Radial Load Rating - 1M Revs (C1)[1]	2550000 N 573000 lbf

Other Dimensions

Weight	105.50 Kg 232.60 lb
Shaft Backing Shoulder Diameter	374 mm 14.7000 in
Max Shaft Fillet Radius LF ID	4 in 0.200 mm
Max Shaft Fillet Radius RF ID	4 in 0.2 mm
Max Housing Fillet Radius LF OD	4 in 0.2 mm
Max Housing Fillet Radius RF OD	4 in 0.2 mm
Design Units	Metric
Type	NU

Ratings

Static Radial Load Rating (C0)	4280000 N 962000 lbf
Thermal Reference Speed - Grease	560 rpm
Thermal Reference Speed - Oil[2]	610 rpm

Factors

Geometry Factor (Cg) [3]	0.2253

[1] Based on 1 x 10^6 L_{10} life for the ISO life calculation method.

[2] See thermal speed ratings in the engineering section.

[3] Geometry constant for Lubrication Life Adjustment Factor a3l.