The Timken Company
4500 Mt Pleasant St. NW
N. Canton, OH 44720
Phone: (234) 262-3000
E-Mail: CustomerCAD@timken.com (mailto:CustomerCAD@timken.com) • **Web site:** www.timken.com (http://www.timken.com)

Part Number NU2334EMA, Cylindrical Roller Radial Bearings - Single Row ISO

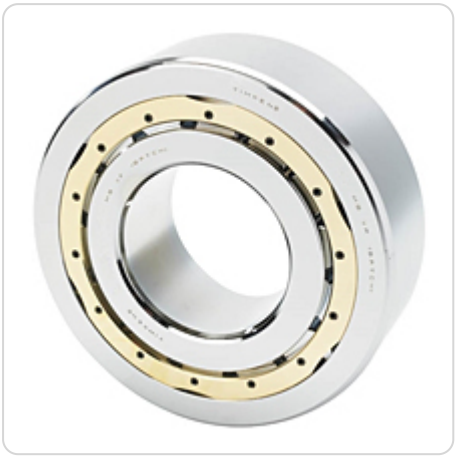

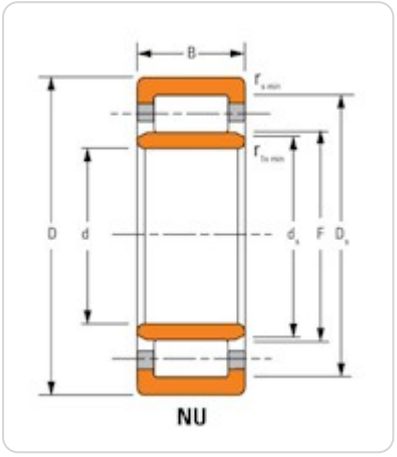

Key Features

- High radial load capacity
- Unique brass cage design for demanding applications
- Bearing can be separated for easier mounting and dismounting

- Design has a cylindrical inner ring and two ribs on the outer ring, making type NU bearings well suited for use as floating bearings
- Enhanced operational reliability
- Long service life

Key Dimensions

Bore (d)	170 mm
O.D. (D)	360 mm 14.1732 in
Width (B)	4.7244 in 120 mm
Dynamic Radial Load Rating - 1M Revs (C1)[1]	1710000 N 384000 lbf

Other Dimensions

Weight	61.9 Kg 136.50 lb
Shaft Backing Shoulder Diameter	206 mm 8.1000 in
Max Shaft Fillet Radius LF ID	3 in 0.100 mm
Max Shaft Fillet Radius RF ID	3 in 0.100 mm
Max Housing Fillet Radius LF OD	3 in 0.1 mm
Max Housing Fillet Radius RF OD	3 in 0.1 mm
Design Units	Metric
Type	NU

Ratings

Static Radial Load Rating (C0)	2110000 N 474000 lbf
Thermal Reference Speed - Grease	1200 rpm
Thermal Reference Speed - Oil[2]	1300 rpm

Factors

Geometry Factor (Cg) [3]	0.1482

[1] Based on 1 x 10^6 L_{10} life for the ISO life calculation method.

[2] See thermal speed ratings in the engineering section.

[3] Geometry constant for Lubrication Life Adjustment Factor a3l.