The Timken Company
4500 Mt Pleasant St. NW
N. Canton, OH 44720
Phone: (234) 262-3000
E-Mail: CustomerCAD@timken.com (mailto:CustomerCAD@timken.com) • **Web site:** www.timken.com (http://www.timken.com)

Part Number NU2324EMAC4, Cylindrical Roller Radial Bearings - Single Row ISO

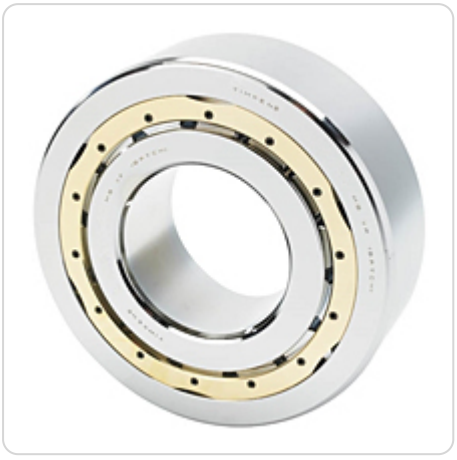

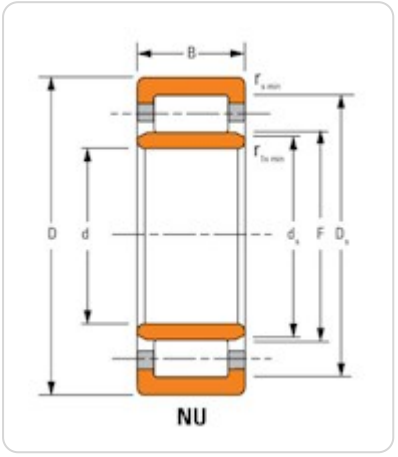

Key Features

- High radial load capacity
- Unique brass cage design for demanding applications
- Bearing can be separated for easier mounting and dismounting

- Design has a cylindrical inner ring and two ribs on the outer ring, making type NU bearings well suited for use as floating bearings
- Enhanced operational reliability
- Long service life

Key Dimensions

Bore (d)	120 mm
O.D. (D)	260 mm 10.2362 in
Width (B)	3.3858 in 86 mm
Dynamic Radial Load Rating - 1M Revs (C1)[1]	902000 N 203000 lbf

Other Dimensions

Weight	23.200 Kg 51.1 lb
Shaft Backing Shoulder Diameter	146 mm 5.7000 in
Max Shaft Fillet Radius LF ID	2.5 in 0.100 mm
Max Shaft Fillet Radius RF ID	2.5 in 0.100 mm
Max Housing Fillet Radius LF OD	0.1 in
Max Housing Fillet Radius RF OD	0.10 in
Design Units	Metric
Type	NU

Ratings

Static Radial Load Rating (C0)	1040000 N 234000 lbf
Thermal Reference Speed - Grease	1900 rpm
Thermal Reference Speed - Oil[2]	2200 rpm

Factors

Geometry Factor (Cg) [3]	0.1341

[1] Based on 1 x 10^6 L_{10} life for the ISO life calculation method.

[2] See thermal speed ratings in the engineering section.

[3] Geometry constant for Lubrication Life Adjustment Factor a3l.