The Timken Company
4500 Mt Pleasant St. NW
N. Canton, OH 44720
Phone: (234) 262-3000
E-Mail: CustomerCAD@timken.com (mailto:CustomerCAD@timken.com) • **Web site:** www.timken.com (http://www.timken.com)

Part Number NU2219EMA, Cylindrical Roller Radial Bearings - Single Row ISO

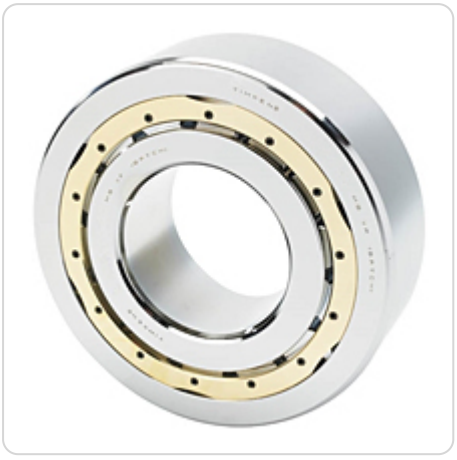

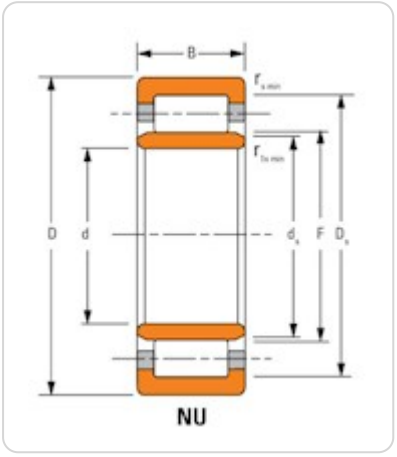

Key Features

- High radial load capacity
- Unique brass cage design for demanding applications
- Bearing can be separated for easier mounting and dismounting

- Design has a cylindrical inner ring and two ribs on the outer ring, making type NU bearings well suited for use as floating bearings
- Enhanced operational reliability
- Long service life

Key Dimensions

Bore (d)	95 mm
O.D. (D)	170 mm 6.6929 in
Width (B)	1.6929 in 43 mm
Dynamic Radial Load Rating - 1M Revs (C1)[1]	324000 N 72800 lbf

Other Dimensions

Weight	4.2 Kg 9.300 lb
Shaft Backing Shoulder Diameter	108 mm 4.3000 in
Max Shaft Fillet Radius LF ID	2.0 in 0.100 mm
Max Shaft Fillet Radius RF ID	2 in 0.100 mm
Max Housing Fillet Radius LF OD	2 in 0.1 mm
Max Housing Fillet Radius RF OD	2 in 0.1 mm
Design Units	Metric
Type	NU

Ratings

Static Radial Load Rating (C0)	378000 N 85000 lbf
Thermal Reference Speed - Grease	3000 rpm
Thermal Reference Speed - Oil[2]	3400 rpm

Factors

Geometry Factor (Cg) [3]	0.0978

[1] Based on 1 x 10^6 L_{10} life for the ISO life calculation method.

[2] See thermal speed ratings in the engineering section.

[3] Geometry constant for Lubrication Life Adjustment Factor a3l.