The Timken Company
4500 Mt Pleasant St. NW
N. Canton, OH 44720
Phone: (234) 262-3000
E-Mail: CustomerCAD@timken.com (mailto:CustomerCAD@timken.com) • **Web site:** www.timken.com (http://www.timken.com)

Part Number NJ217EMAC3, Cylindrical Roller Radial Bearings - Single Row ISO

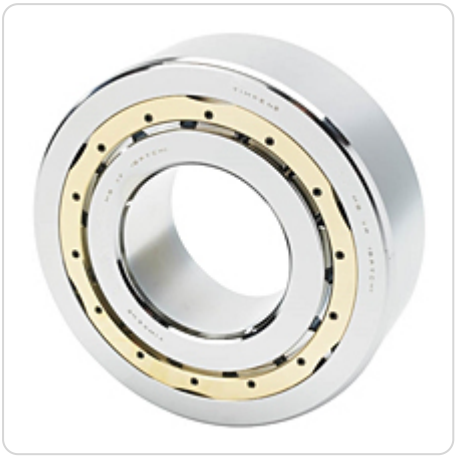

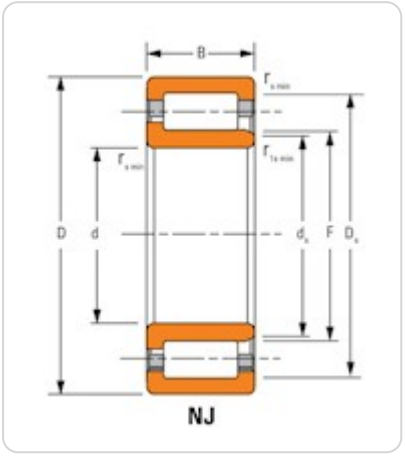

Key Features

- Supports heavy radial loads
- Low friction roller design allows for high speed applications
- Separable components simplify mounting and removal

- Design has two ribs on the outer ring and one rib on the inner ring, making type NJ bearings well suited for use as semi-locating bearings
- Enhanced operational reliability
- Long service life

Key Dimensions

Bore (d)	85 mm
O.D. (D)	150 mm 5.9055 in
Width (B)	1.1024 in 28 mm
Dynamic Radial Load Rating - 1M Revs (C1)[1]	186000 N 41900 lbf

Other Dimensions

Weight	2.1 Kg 4.7 lb
Shaft Backing Shoulder Diameter	93.4 mm 3.83 in
Housing Backing Shoulder Diameter	136.5 mm 5.37 in
Max Shaft Fillet Radius LF ID	2.0 in 0.080 mm
Max Shaft Fillet Radius RF ID	2 in 0.080 mm
Max Housing Fillet Radius LF OD	2 in 0.080 mm
Max Housing Fillet Radius RF OD	2 in 0.08 mm
Design Units	Metric
Type	NJ

Ratings

Static Radial Load Rating (C0)	201000 N 45200 lbf
Thermal Reference Speed - Grease	3900 rpm
Thermal Reference Speed - Oil[2]	4600 rpm

Factors

Geometry Factor (Cg) [3]	0.083

[1] Based on 1 x 10^6 L_{10} life for the ISO life calculation method.

[2] See thermal speed ratings in the engineering section.

[3] Geometry constant for Lubrication Life Adjustment Factor a3l.